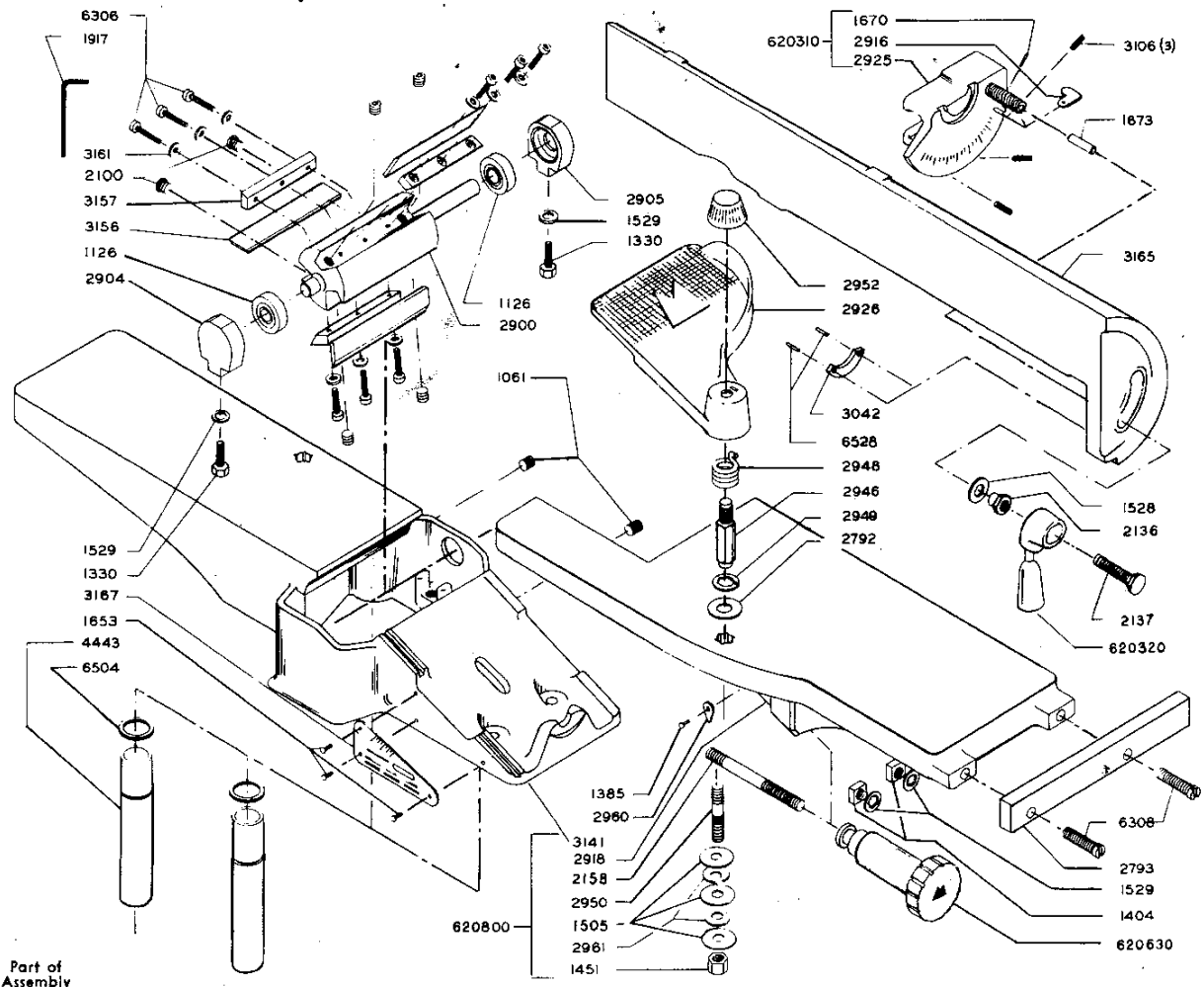

Part of Assembly No.	Description	No. Req.
1061	Screw-Set 5/16-18x3/8	2
1126	Bearing-Ball	2
1330	Screw-Cap 1/4-20x1	2
1385	Screw-Pan Head 6-32x5/16	1
1404	Nut-Square 1/4-20	2
1451	Nut-Hex 3/8-16	1
1505	Washer-Plain 3/8	3
1528	Washer-SAE 1/2	1
1529	Washer-Lock	4
1653	Screw-Drive 4x1/4	3
1670	Rollpin 1/8x5/8	1
1673	Pin-Dowel 1/4x1	1
1917	Key-Allen 5/32	1
6306	Screw-Soc. Cap 10-32x3/4	9
6308	Screw-Mach. 1/4-20x1	2
6504	Ring-Retaining	2
6528	Groov-Pin 5/32x1/2	2
2100	Screw	6
2136	Bushing-Guide	1
2137	Screw-Sleeve	1
2158	Screw-Depth	1
2792	Washer	1
2793	Bar-Fence	1
2900	Head-Cutter	1
2904	Housing-Rear Bearing	1
2905	Housing-Front Bearing	1
2916	Stop-Fence	1
2918	Table-Infeed (See Special Note)	1
2925	Quadrant	1
2926	Guard-Cutter	1
2946	Stud-Guard	1
2948	Spring-Guard	1
2949	Washer-Torque	1
2950	Stud-Table Mount	1
2952	Knob-Guard	1
2960	Pointer-Depth	1
2961	Washer-Spring	2
3042	Plate-Guide	1
4443	Tube-Jointer	2
3106	Screw-Set	3
3141	Base (See Special Note)	1
3156	Blade	3
3157	Wedge	3
3161	Washer	9
3165	Fence	1
3167	Indicator-Depth	1
620300	Fence Assembly	1
620310	Quadrant Assembly	1
620320	Lever Hub Assembly	1
620400	Cutter Head Assembly	1
620500	Guard Assembly	1
620630	Knob-Adjusting	1
620800	Table Assembly	1

PARTS LIST—WARRANTY—SPECIAL NOTES

Your new Magna Jointer Tables were reground after assembly of parts 2918 & 3141. In event of damage, both parts must be returned prepaid to our plant.

Your Jointer carries a one-year warranty against defective materials or workmanship, provided you signed and returned the warranty card that came with your machine. For repair or replacement of a part under warranty, it is necessary for the part to be sent prepaid to our factory with a letter describing the nature of the difficulty and the serial number of the machine. If the warranty is applicable, the part will be repaired or replaced, no charge. Parts should be shipped to MAGNA AMERICAN, or to the MAGNA Service Depot advised.

It is a good idea before shipping parts, to contact your SHOPSMITH dealer, many of whom can give excellent mechanical service. When ordering parts, be sure to supply part number and description, plus model and serial number of machine.

Replacement of ball bearings on the cutter head is a factory job. For repair or replacement, return the entire cutter head or order a complete cutter head assembly.

Parts which are shown in the exploded views, but which are not called out on the parts list, are either permanently assembled or require factory-trained help for replacement — therefore, they cannot be supplied as replacement parts.

Bulletin No. 9101-B 12/62
Copyright, 1957

MAGNA AMERICAN CORPORATION
CINCINNATI, OHIO, U.S.A.

Litho in U.S.A.